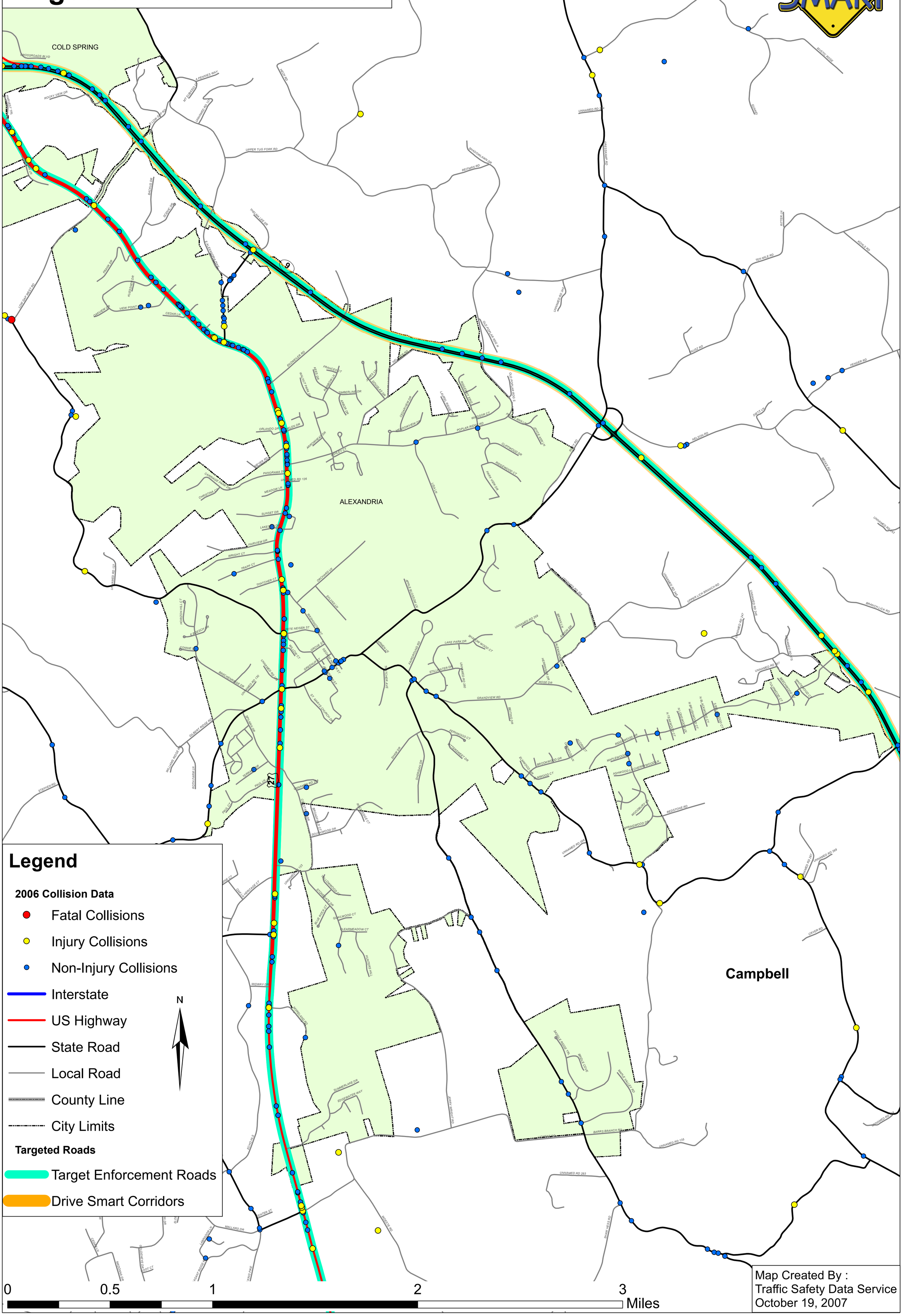Campbell County - City of Alexandria Targeted Road Enforcement