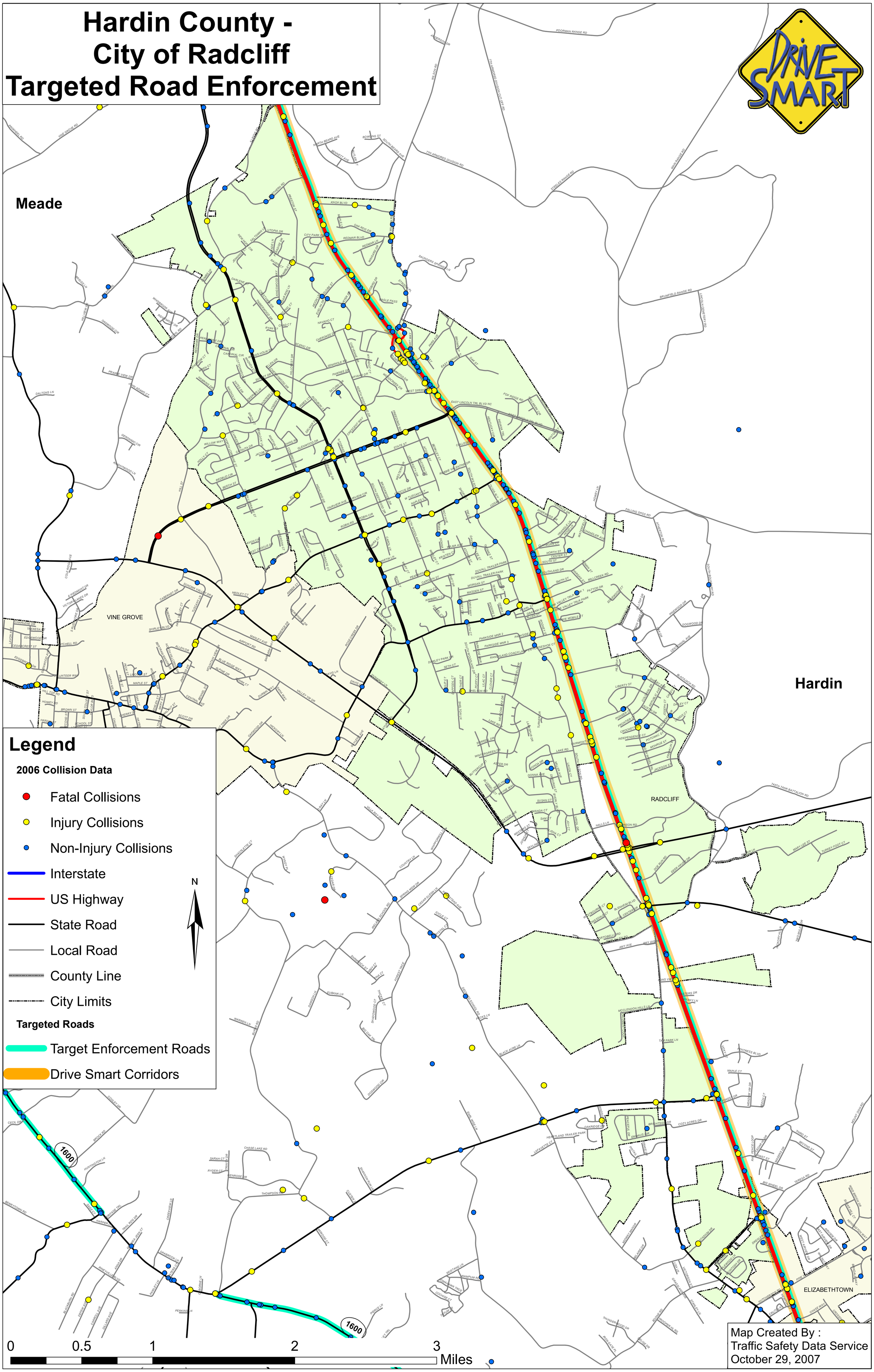Hardin County - City of Radcliff Targeted Road Enforcement