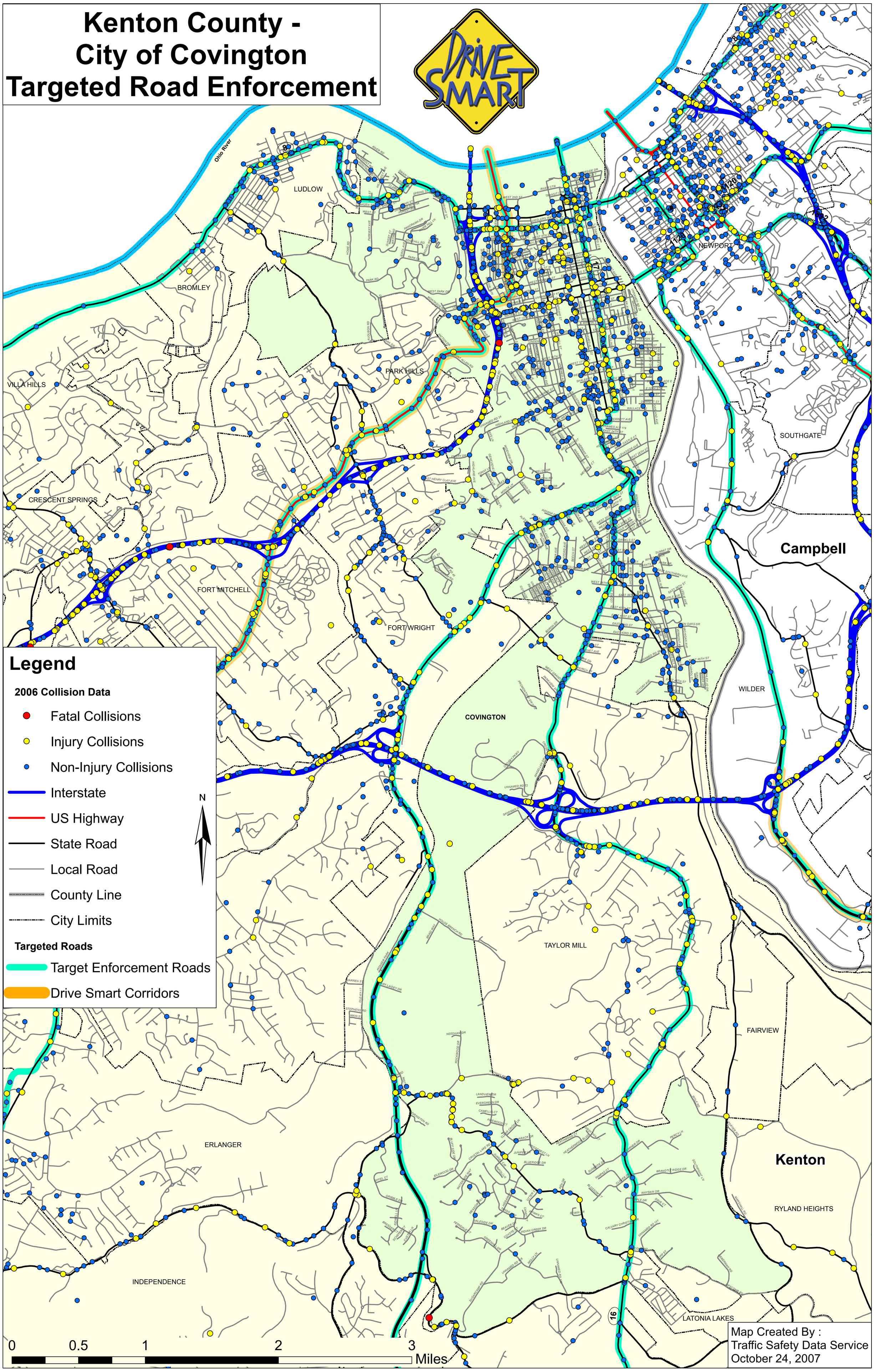Kenton County - City of Covington Targeted Road Enforcement